



Chamber Music
Hawai'i



LEONARD BERNSTEIN

Suite for Brass

with
Honolulu Brass Quintet

Feb. 25 7pm at Doris Duke Theatre

Feb. 26 4pm at Palikū Theatre

Feb. 27 7pm at UH West O'ahu

2022-2023 Celebrating our **40th Season!**



Photo by JoAnn Lamolino



This program is supported in part by the State Foundation on Culture and the Arts through appropriations from the Legislature of the State of Hawai'i and by the National Endowment for the Arts.



Thanks to our
Media Sponsor

Chamber Music Hawai'i

Board of Directors

James F. Moffitt, President
Rochelle Uchibori, Vice President

Virginia Lea Crandall, Secretary
Kristi Maynard, Treasurer

Dan Boylan
Raymond Burghardt
Raiatea Helm
Ed Hope

Marilyn Katzman
Jon Magnussen
Jerold Matayoshi
Michelle Morihara

Martha Seroogy
Zachary Silberschlag
Terrina Wong
Hung Wu

CMH Team

Helen Liu, Education Coordinator
Jackson INK, PR & Marketing
Rochelle Uchibori, Box Office Manager

Carolann Biederman, Grants Consultant
Thinkjet Design, Graphic Design
Kim Taira, Bookkeeper

ChamberMusicHawaii.org | P.O. Box 61939 Honolulu, HI 96839
Box Office: (808) 489-5038 | Email: info@chambermusichawaii.org
FB: /ChamberMusicHawaii | IG: @chambermusichawaii



LEONARD BERNSTEIN

Suite for Brass

with Honolulu
Brass Quintet &
Jonathan Korth

West Side Story (1957)

Prologue
Something's Coming

Leonard Bernstein

(1918-1990)

Arr. Jack Gale (1936-2022)

Music Hall Suite (1964)

I. *Soubrette Song*
II. *Trick Cyclists*
III. *Adagio Team*
IV. *Soft Shoe Shuffle*
V. *Les Girls*

Joseph Horowitz

(1926-2022)

Music for Brass (Sacred and Profane) (1975) George Walker

Invokation
Dance I
Chorale
Dance II

(1922-2018)

Honolulu Brass Quintet

INTERMISSION

Story of My Life from the musical Wonderful Town (1953)

Zach Silberschlag, trumpet
Jonathan Korth, piano

Joseph Horowitz

Arr. Jeff Silberschlag

Brass Music (1959)

Rondo for Lifey
Elegy for Mippy I, for horn and piano
Elegy for Mippy II, for solo trombone
Waltz for Mippy III, for tuba and piano
Fanfare for Bima

Leonard Bernstein

West Side Story (1957)

Maria
Tonight
America
One hand, one heart
I feel pretty
Somewhere

Leonard Bernstein

(1918-1990)

Arr. Jack Gale (1936-2022)

Honolulu Brass Quintet

West Side Story Suite

LEONARD BERNSTEIN

Born in: 1918

Died in: 1990

Composed in: 1957

Arrangement: Jack Gale (1936-2022)

Arguably the most revered name in the American musical zeitgeist, Leonard Bernstein's legacy persists, even here in the Pacific. From his *Young People's Concerts* influence on our own Hawaii Youth Symphony's *Listen & Learn* programs, to the Pacific Music Festival held in Sapporo, Japan every year, Bernstein's desire to bring music to all lives on.

During the 1950s, Bernstein wrote the music for his most well-known Broadway project, *West Side Story*. Echoing the tragic romance of *Romeo and Juliet*, this contemporary love story tells the tale of Tony and Maria, star-crossed lovers affiliated with rival white

and Puerto Rican gangs respectively.

This suite for brass begins with the Prologue, exploring the motifs of gang conflict heard throughout the play, followed by *Something's Coming*, where ex-gang leader Tony sings about his ambitions for the future. Later in the show is *Maria*, the impassioned ballad sung by Tony after falling for the tune's namesake, and then *Tonight*, the new lover's hopeful duet. The catchy back-and-forth of America comes next, leading into the romantic tune *One Hand, One Heart*, and Maria's blissfully unaware joy in *I Feel Pretty*. At last, the somber hope of *Somewhere* plays out the set.

Music Hall Suite

JOSEPH HOROVITZ

Born in: 1926

Died in: 2022

Composed in: 1964

Born in the musical capital of Vienna, Austria, Joseph Horovitz emigrated to England with his family at the age of 12 to escape the German annexation of his homeland. Here he would study at the Royal College of Music and thereafter rise to prominence as a respected theatre conductor and composer, writing a variety of works for everything from the concert hall to the TV screen.

American tuba player Roger Bobo commissioned this suite for brass in 1964, to evoke burlesque, circus, and cabaret scenes in music. The opening movement entitled *Soubrette Song* depicts a flirtatious woman's character in Opera, known as a soubrette. Next in line are the *Trick Cyclists*, a quick circus performance scene. Coming down from this intense show is *Adagio Team*,

a slow dance for two. Second to last is the Soft Shoe Shuffle, a slightly jazzy movement almost evocative of a mid-

century night club scene, and finally, Les Girls, a quick number to tie up the night out.

Music for Brass (Sacred and Profane)

GEORGE WALKER

Born in: 1922

Died in: 2018

Composed in: 1975

George Walker was a groundbreaking and highly awarded American composer. Born in Washington D.C., he started taking piano lessons at just five years old. Not only would he go on to become the first black composer to earn a doctorate from the Eastman School of Music in 1955, but he would also become the first to win the 1995 Pulitzer Prize in Music for his *Lilacs and Voices for Orchestra*, amongst many other accolades.

This four-movement work, commis-

sioned by the Hans Kindler Foundation in 1975 begins with Invokation, an almost regal fanfare that quickly breaks out into a contrapuntal texture. The first Dance movement is a bit of a contemporary tango, in stark comparison to the following Chorale, which is a much tamer setting of the Lutheran hymn *Liebster Jesu, wir sind hier*. The final movement, Dance II, ramps up the rhythmic complexity a bit, while referencing the 1937 jazz hit *Once in a While* by Michael Edwards.

Brass Music

LEONARD BERNSTEIN

Born in: 1918

Died in: 1990

Composed in: 1959

Like so many of us, Leonard Bernstein was a dog person. Over the course of his life, Bernstein cared for several Dachshunds, each of whom were named Henry, a Shetland Sheepdog named Honey, and a petite Bichon Frise amusingly named Tachus, or Tookie for short. Aside from his own canine companions, Bernstein loved the dogs of his contemporaries,

honoring the lives and personalities of a few within the movements of this suite for brass.

Rondo for Lify is an upbeat duet for piano and trumpet, written for actress Judy Holliday's Skye Terrier. The next three movements were written in honor of his brother Burtie's ill-fated dog, Mippy. Elegy for Mippy I is a solemn piece for piano and horn,

contrasting the sound of Elegy for Mippy II, which features a jazzy solo trombone performance. The final piece in the Mippy trilogy is a duet waltz for piano and tuba. At last, the

suite's finale, Fanfare for Bima, brings all the brass back together, valiantly playing an arrangement of the theme Serge Koussevitzky would whistle to call upon his Cocker Spaniel.

A New York Story: The Honolulu Brass Quintet discovers the Modern Brass Ensemble's Library in its archives.

Source: Oral History Interview of Mr Lew Waldeck by Carole Nowicke.
April 20, 2002 International Tuba-Euphonium Association

In the vibrant New York City of the 60s, Lew Waldeck was principal tuba with the New York City Opera Orchestra and one of the most active freelancers for the New York City Ballet, New York Philharmonic and Metropolitan Opera. Thanks to a meeting with Barney Childs, composer and editor of a recording company, Lew created The Modern Brass Ensemble - one of the most prolific brass ensembles for new music in those years.

"We were based at WBAI in New York and we gave a concert broadcast every two weeks of new music. We commissioned 63 pieces in four years... I wrote letters to everybody I could think of. I said, we can't pay but I can guarantee you a broadcast. So we got a lot of stuff written. Most of that, now,

I gave to the Honolulu Brass Quintet, so they have all of that stuff."

Alvin Derald Etler, Brian Easdale, Henry Brant are only a few examples

of the composers commissioned. It has certainly been a surprise for the current members of the Honolulu Brass Quintet to find this lost repertoire in the archives of CMH after many years. The good news is: we now have the time and energy to present this repertoire again. Stick with us, we have new exciting things coming in the future concert seasons at CMH!



Alvin Derald Etler

Musicians

Biographies

Jonathan Korth



Honolulu Brass Quintet



Coming Up Next...



Raiatea Helm
WITH **SPRING WIND QUINTET**

Mar. 18 7pm at Palikū Theatre
Mar. 19 6:30pm at Blue Note Hawai'i

Chamber Music Hawai'i

2022-2023 Celebrating our 40th Season!

Photo courtesy Carol Nakamoto

A wonderful evening of mele with Nā Hōkū Award-winning recording artist and CMH board member. This is not to be missed!



PUT SOME Spring IN YOUR STEP
with **Spring Wind Quintet**

Apr. 6 7pm at UH West Oahu
Apr. 8 7pm at Doris Duke Theatre
Apr. 10 7pm at St. John's Lutheran

2022-2023 Celebrating our 40th Season!

Chamber Music Hawai'i

CMH at the Movies presents
The MARK of ZORRO
with Tresemble • May 20 at Doris Duke

Chamber Music Hawai'i

Featuring works by Anton Reicha,
Michael-Thomas Foumai and
Paquito d'Rivera.

Watch the swashbuckling silent movie
classic while Tresemble performs the
original Spanish flavored score live!
Conducted by favorite Rick Benjamin.

Save and make it a Flex Package!

GET YOUR TICKETS TODAY!

(808) 489-5038 | info@chambermusicahawaii.org

All general seating. All sales final. Tickets are valid at any other venue of the same concert except Blue Note concert. Programming, artist, & concert details are subject to change. Free student rush tickets with ID at the door. Based on availability and excludes Blue Note concert.

Annual Support (January 1, 2022 to December 31, 2022)

Chamber Music Hawaii gratefully acknowledges the generosity of the following individuals who have provided vital support for the continued presentation of fine chamber music by our resident musicians for over 40 years.

ENSEMBLE (\$2,500+)

Gail & Joe Kiefer
Marsha Schweitzer
Ina Goodwin Tateuchi

OCTET (\$1,000 – \$2,499)

Raymond Burghardt
Janet Cooke
Chris Conybeare &
Dr. Kathryn L. Braun
Lea Crandall & David
Schulmeister
Yuki Danaher
Gary Hickling & Dennis
Moore
Ed Hope & Faith Furukawa
Myra Kong
Arlynna & Michael Livingston
Jerold Matayoshi
Victor Meyers
Donna Nathanson
Stephanie Pauling
Sarah & Manning Richards
George St John
Patricia Takemoto
& Robert Morse
Leighton & Linda Taylor
Juli Kimura Walters
Gregory Wrenn & Robert
Pyburn Charitable Fund
of the Hawaii Community
Foundation
Terrina Wong

SEXTET (\$500 - \$999)

Anonymous
Paul Cool & Betty Wood
Ace & Denise Ellinwood
Jackie Mahi Erickson
Capt. John & Becky Faunce
Kenneth and Katherine
Hafner
Alexander & Alice Kufel
Fred & Joan Harris

Thomas & Gloria Huber
Carol Langner
James Leavitt
Dr. Worldster & Patricia Lee
Mary Lou & Peter Lewis
Michelle Morihara
Michael O'Connor &
Susan Leon
Jennifer Oyer
Susan E Stahl
Marlise Marie Tellander
Rochelle Uchibori

QUINTET (\$250 - \$499)

John Ballentine
Dan & Glo Boylan
Percival & Carolyn Chee
Lindy Colpo
Nalani Golesorkhi
Dr. Shadia Rifai Habbal
John Hayakawa
Dr. Donald Johnson
Jon Magnussen &
Nālei Akina
Molly Mayher
Robert McKay
Steven Monder
Ruth Pagell
Mary Reath
Eldon Wegner

QUARTET (\$100 - \$249)

Anonymous x 5
Linn Sol Alber
Alexandra & Robert
Bley-Vroman
Jerome Bookin
Lee Ann Bowman
Phillip Brown
Felicia Cappadona
James F Cartwright
Ann Castelfranco
Elaine (Tiny) Chang
R Dougal Crowe

David & Junko Davis
Robert Doleman
Elizabeth Donaldson
Patricia Donegan
Linda Fox
Colleen Furuya
Jack & Janet Gillmar
John Hall
Mrs Nyle Hallman
HI Permanente Retirees
Assoc.
Eric Hieger
Kiku Kealoha
Fred & Coralie Kramer
Evelyn Lance
Carol Mon Lee
Larry Magnussen
Michael and Ellen Malone
Dr. Jacqueline Maly
Gordon Mattis
Kristi Maynard and
Timothy Oderr
Jean McIntosh
Martin & Sharron McMorrow
James Moffitt
Thomas & Lois Mui
Carol Muranaka
& Henry O'Neill
Barbara Polk
Mary Pecot Reese
Margaret and Alan Rowland
Paul Schwind & Mollie Chang
Martha Seroogy
Paul & Gail Switzer
Sharene Taba
Rae Takemoto
Alexandra Tan & Joel
Rappoport
Dr. John & Rita Thompson
Peter Van De Verg
Capt David G. Wilson
Hung Wu & Nancy Shoop Wu
Sally Yoshinaga

Annual Support *Cont.*

TRIO (to \$99)

Anonymous x 3
Governor Neil Abercrombie
Bruce Anderson
Betty Arakaki
Suzanne Bell
Masako Bellinger
Ruth Bingham
Denise Chong
Douglas Chong
David Chung
Tom & Marilyn Cullison
Herbert & Joyce Dauber
Ann Doike
Sylvia Flores
Michael Haloski
Raiatea Helm

Ron Higa
Sara Izen
Diane Janusch
Douglas Kreider
Dr Margaret Lai
Katherine Lee
Lloyd Lim
Charlotte Manly
Tori McCann
Marsha Miyata
Ronald Murashige
Kale Lani Okazaki
Anita & Carl Racuya
Pauline and Glenn Rediger
Keene Rees
Patricia Rosenberg
George Webster Ross

Beppie Shapiro
Zachary Silberschlag
Susan Spangler
Ulrich & Carol Stams
Mary Steiner
David Strand
Randall & Carol Suzuki
Masaichi Tasaka
Stephen & Genie Werbel
Carol & Duane White
Diane W. Wong
Randall & Helen Liu Wong
Byron Yasui

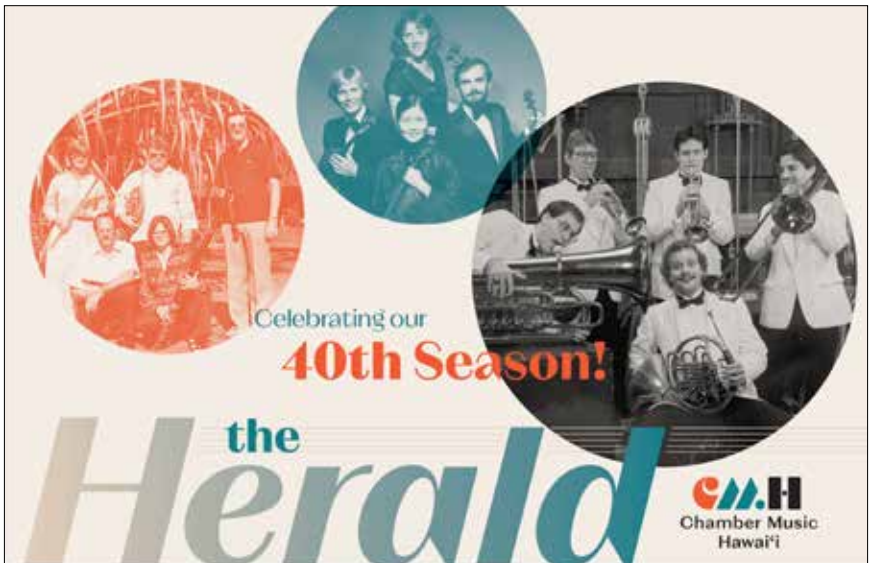

Our Annual Newsletter, The Herald

Are you on our mailing list? If you changed your address or you would love to receive our updates, please contact us at info@chambermusichawaii.org.

Acknowledgements (Jan. 1, 2022 to Dec. 31, 2022)

In Honor Of...

CMH Spring Wind Quintet

Nalani Golesorkhi

Ken Hafner

Anonymous

Jim Moffitt

Jon Magnussen and Nālei Akina

Marsha Schweitzer

Dr Donald Johnson

Jon Magnussen and Nālei Akina

Victor Meyers

Rochelle Uchibori

Patricia Takemoto

Rochelle Uchibori

Anna Womack

Gregory Wrenn & Robert Pyburn

Charitable Fund of the Hawaii

Community Foundation

Terrina Wong

Rochelle Uchibori

In Memory Of...

Ruth Ballard

Gary Hickling & Dennis Moore

Paul Barrett

Stephen and Eugenie Werbel

Evelyn Brown

Philip Brown

Jane Campbell

Lindy Colpo

Ian MacLean Cooke

Janet Cooke

Marjorie Cox

Anonymous

Ann Crowe

R Dougal Crowe

Fritz Fritschel

James Cartwright

Grant Grantham

Robert Doleman

Sadie Hayakawa

John Hayakawa

Wendy Lazer

Jerome Bookin

Anne Winifred McKay

Anonymous

John Hall

Dr. Jacqueline Maly

Sharron and Martin McMorro

Robert McKay

Rochelle Uchibori

Dr. Robert "Nate" Nathanson

Lee Ann Bowman

Alexandra and Robert Bley-Vroman

Linda Fox

Thomas and Gloria Huber

Hawaii Permanente Retirees Assoc.

Katherine Lee

Mary Reath

Dr. Ulrich and Carol Stams

Mary Steiner

Alexandra Tan & Joel Rappoport

Dr. John and Rita Thompson

Norma Nichols

Jean McIntosh

Michiko Noguchi

Anonymous

Alex Pickens

Felicia Cappadona

David Reese

Mary Pecot Reese

Louis Rosenberg

Patricia Rosenberg

Dr. Armand Russell

Byron Yasui

David Stampe

Patricia Donegan

Continued on next page.

Community, Corporate & Foundation Support

Aloha United Way	Knudsen Memorial Fund of Hawaii
Amazon Smile	Community Foundation
Atherton Family Foundation	Lānaʻi Community Benefit Fund of
Cades Foundation	Hawaii Community Foundation
Cooke Foundation	McInerny Foundation
Finance Factors Foundation	Arthur & Mae Orvis Foundation
Foodland Give Aloha	Pikake Foundation
John R. Halligan Charitable Fund	Atsuhiko and Ina Goodwin Tateuchi
Halekulani Hotel	Foundation
Hawaii State Foundation on Culture and the Arts	Wah Duck and Grace K.S. Young
Kosasa Foundation ABC Store	Memorial Fund
	Jhamandas Watumull Fund

Special Thanks

Thank you to those that have contributed their ideas, time, energy and love to make this season possible.

Doris Duke Theatre - Director Halona Norton-Westbrook, Sarah Fang
Palikū Theatre – Nicole Tessier, R Andrew Doan
James & Abigail Campbell Library University of Hawaiʻi West Oʻahu - Chancellor
Maenette Ah Nee-Benham, Dr. Jon Magnussen, Michiko Joseph & Carina Chernisky
UH Mānoa Music Department - Laurence Paxton, William Watson
The Musicians' Association of Hawaiʻi, Local 677 AFM
All of the CMH volunteers

In-Kind

Virginia Lea Crandall, John Knorek, Helen Liu, Kristi Maynard, Marsha Schweitzer,
Pat Takemoto, Rochelle Uchibori, Terrina Wong, Service Printers

Why Your Support Matters

Chamber Music Hawaiʻi relies on contributions from donors like you. To bring our concerts to life, please consider joining our Crescendo Club: a special community of people committed to meeting the greatest needs of Chamber Music Hawaiʻi. A monthly donation provides sustained support and creates innovative avenues to present chamber music to the people of Hawaiʻi and beyond.

For information on how to donate to Chamber Music Hawaiʻi, please visit our website or contact us at info@chambermusichawaii.org.

Chamber Music Hawaiʻi, P.O. Box 61939, Honolulu, HI 96839 | Chamber Music Hawaiʻi is a 501(c)(3) charitable organization, EIN 99-0215895. All contributions are tax-deductible to the extent allowed by law.

www.ChamberMusicHawaii.com/support-us



THE ARTS MATTER.



Your source for arts and culture
programming from around the globe.





IS NEWS, TALK,
ENTERTAINMENT, JAZZ,
BLUES, AND WORLD MUSIC

KHPR 88.1, K203EL 88.5



IS YOUR HOME FOR
CLASSICAL MUSIC

KIPO 89.3, K264BL 100.7

 [hawaiipublicradio](https://www.facebook.com/hawaiipublicradio) |  [@WeAreHPR](https://www.instagram.com/WeAreHPR)
Free mobile app "hpr"

[hawaiipublicradio.org](https://www.hawaiipublicradio.org)

Thank you for supporting Chamber Music Hawai'i.